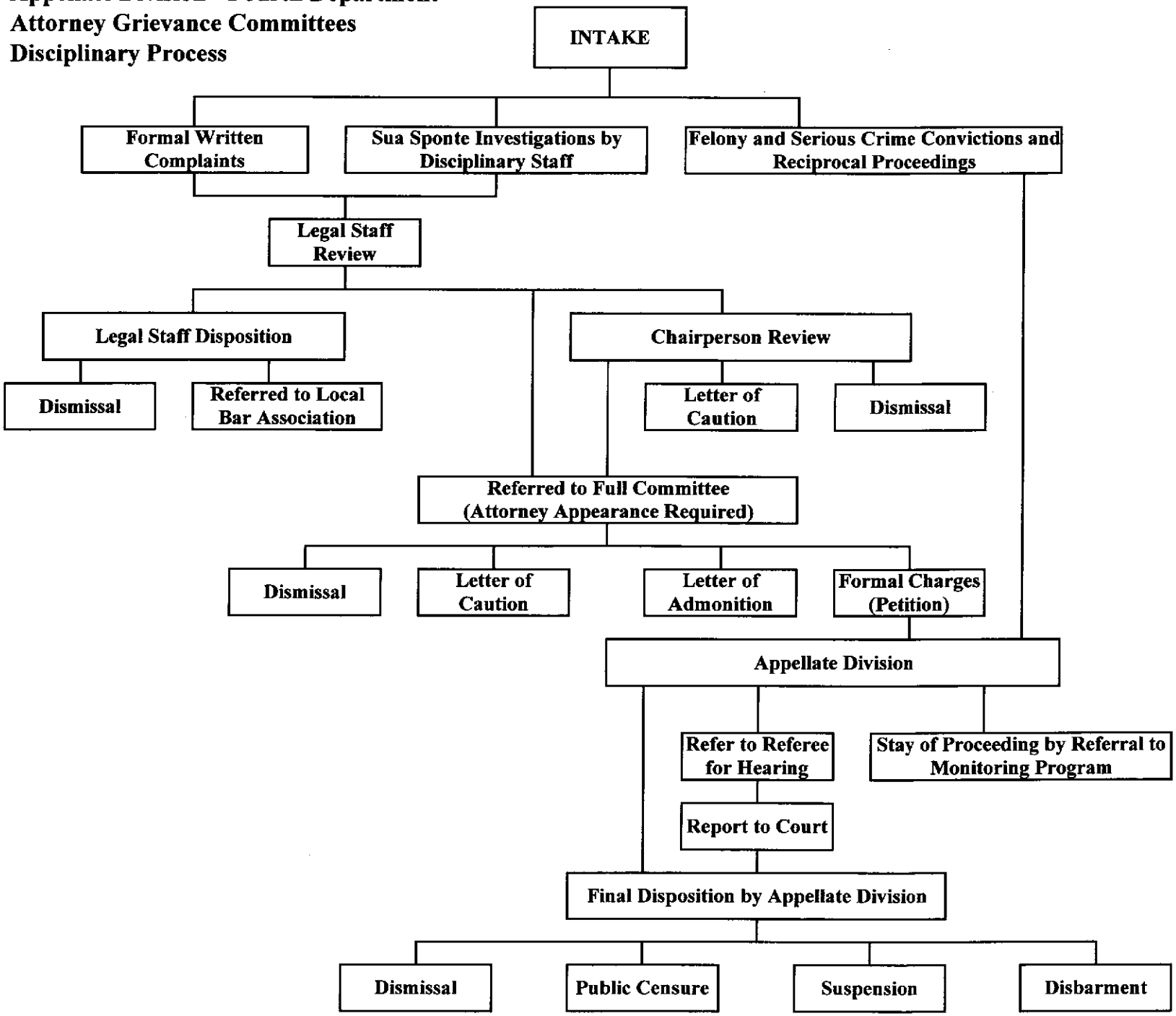Appellate Division - Fourth Department
Attorney Grievance Committees
Disciplinary Process