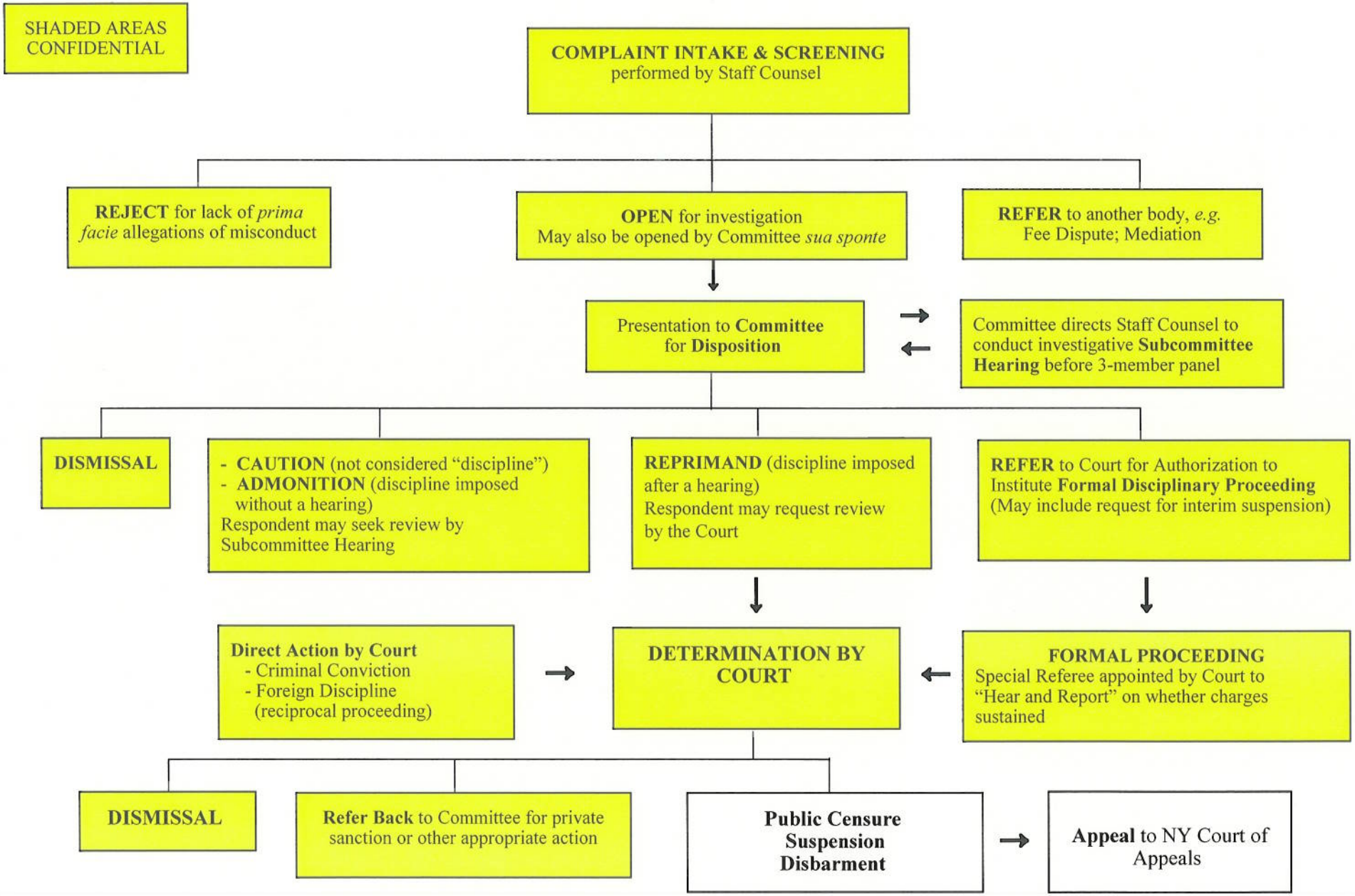NEW YORK 2ND JUDICIAL DEPARTMENT