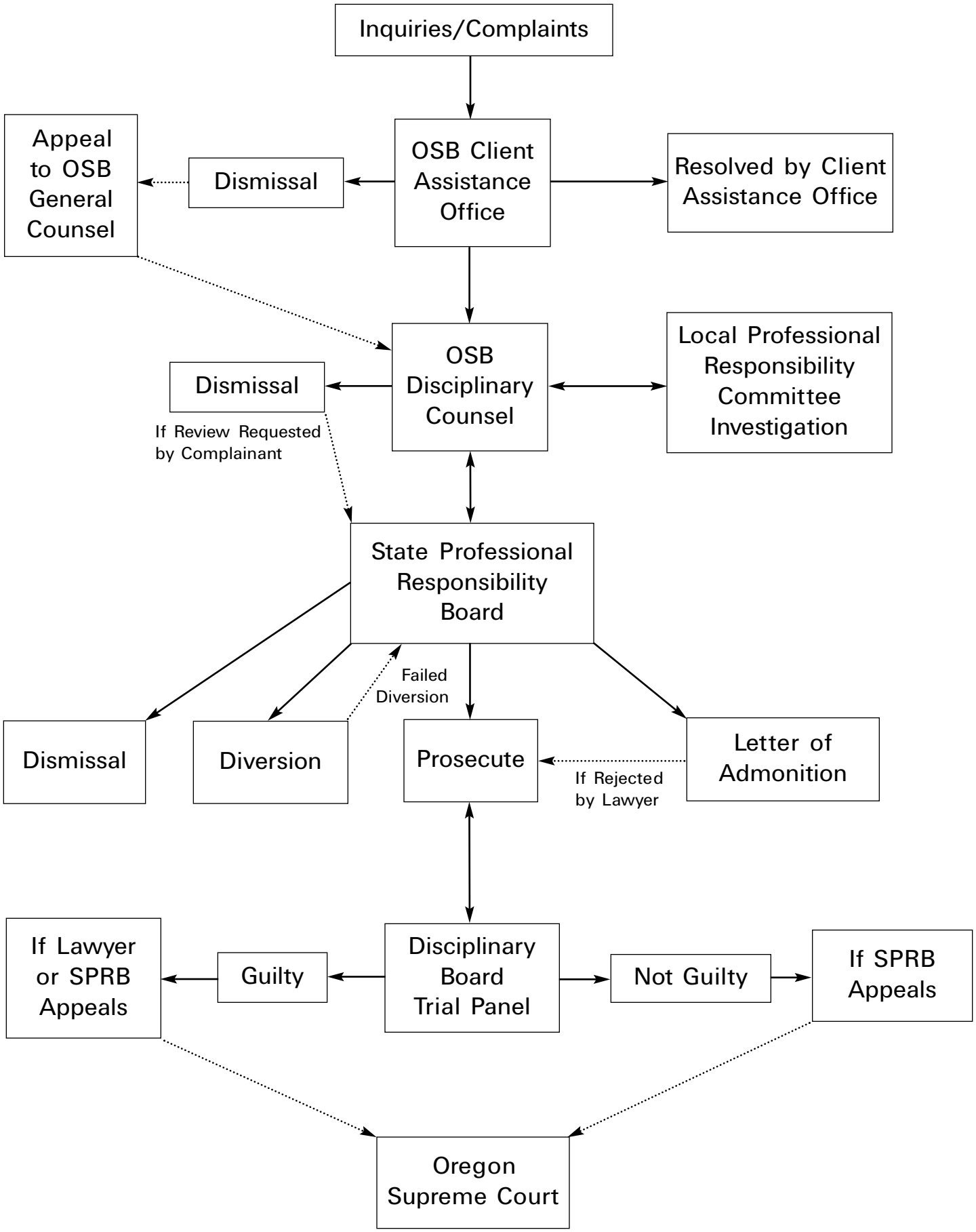Oregon State Bar Disciplinary Process